

Date: _____

Name: _____

PRACTICE Properties of Periodic Graphs

For each of the following, state a) period, b) Max & Min, c) axis, d) amplitude and e) draw one more cycle

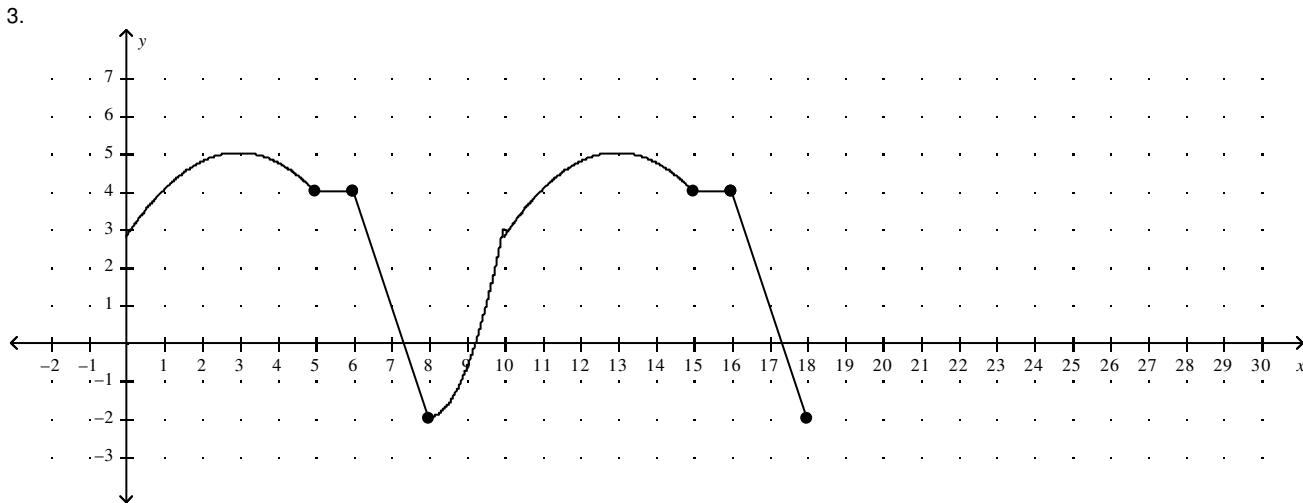
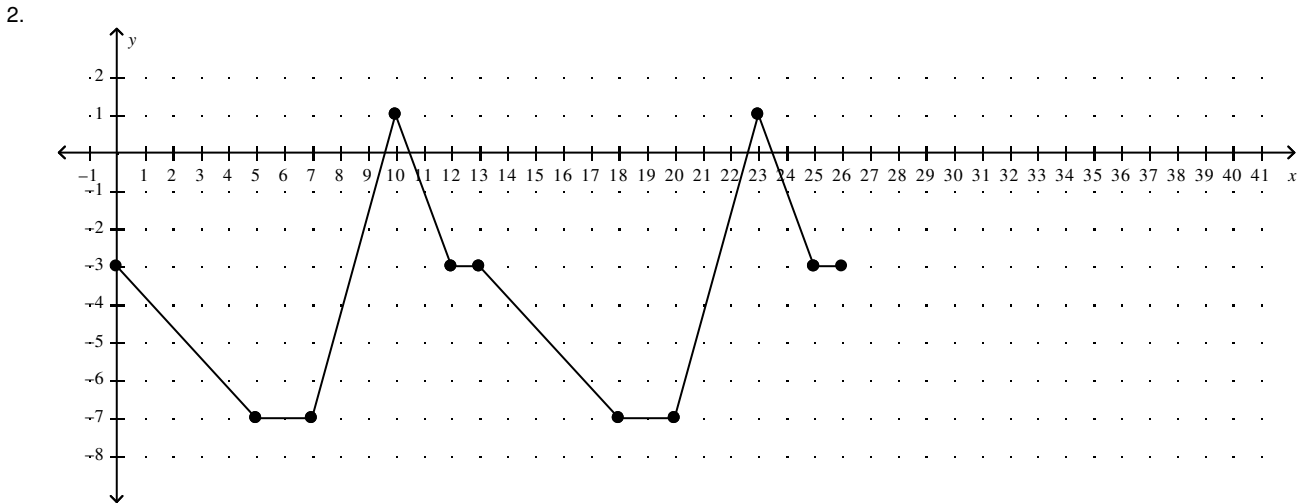
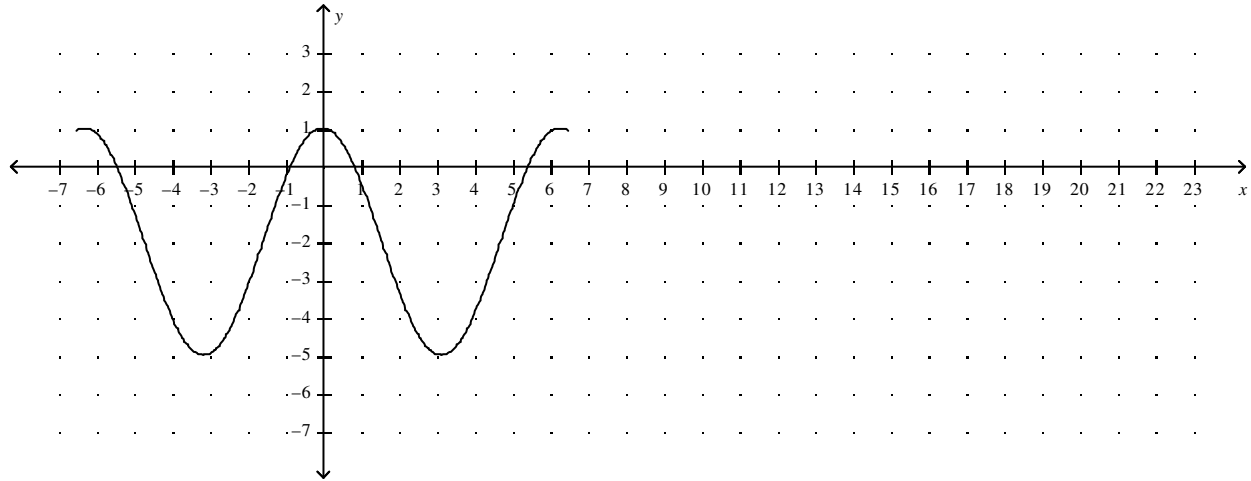

Date: _____

Name: _____

For each of the following, state a) period, b) range, c) axis, d) amplitude

4.

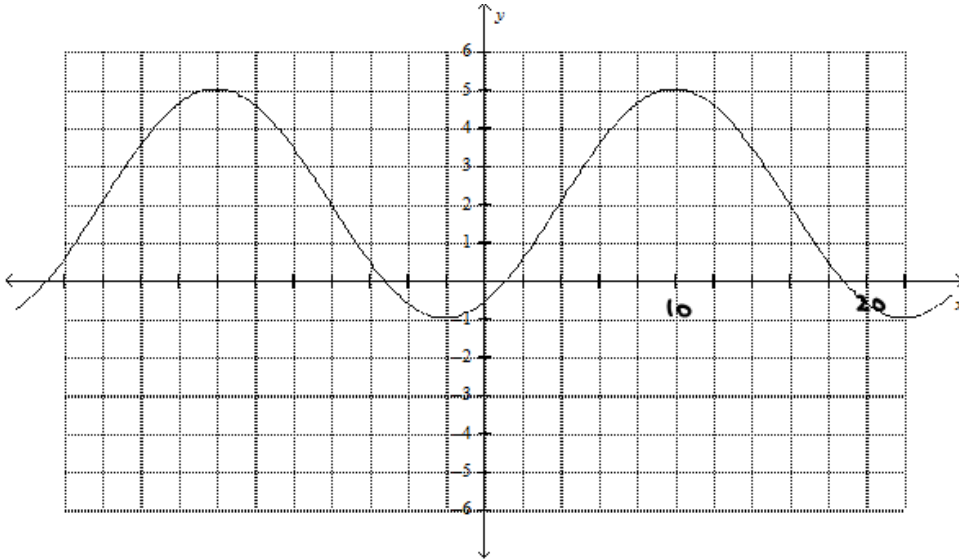

5.

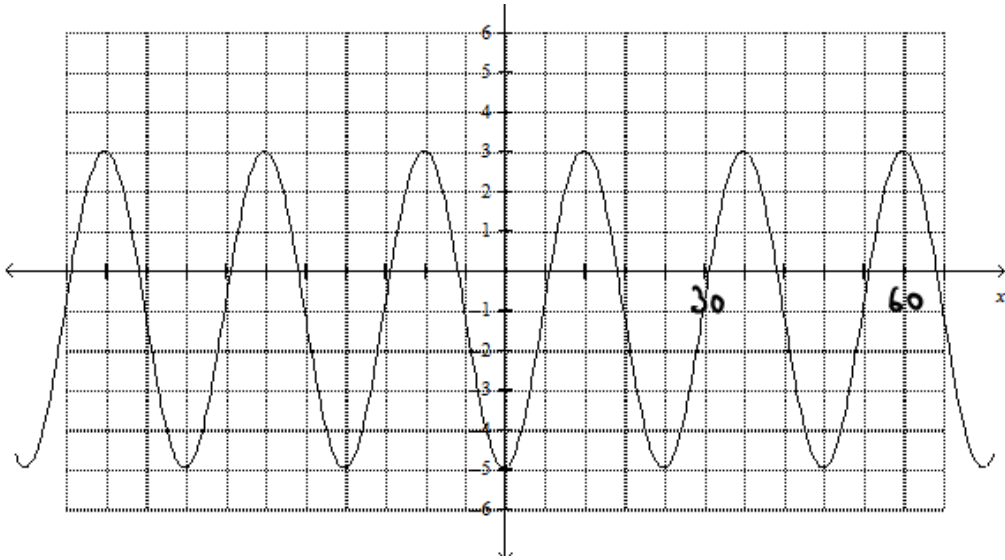

6.

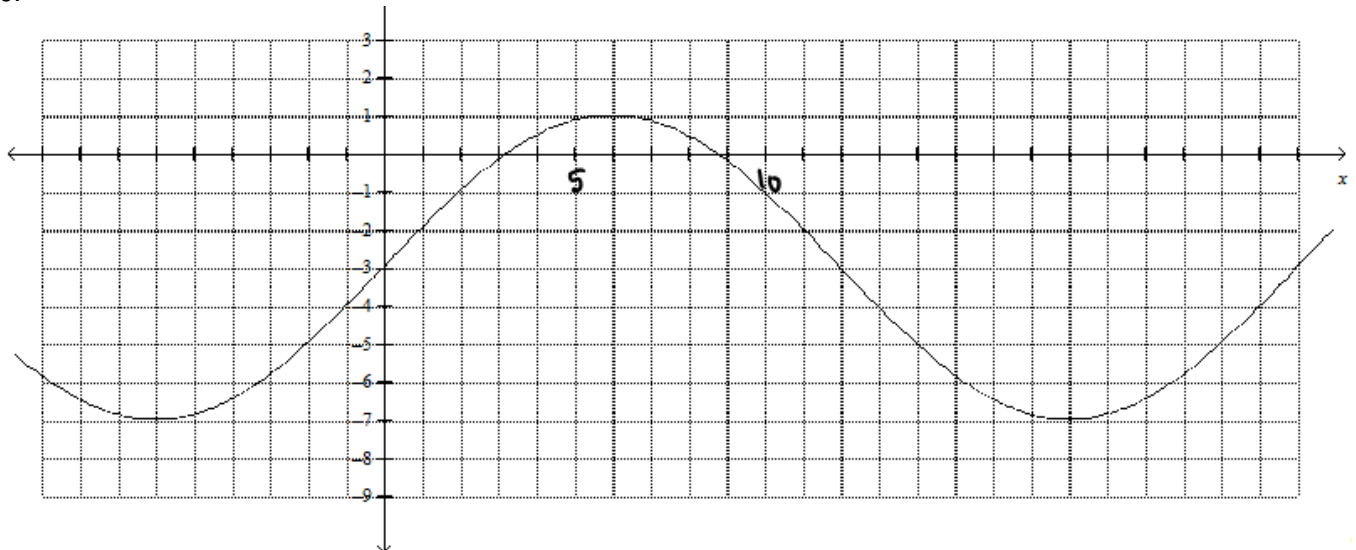

ANSWERS

PRACTICE Properties of Periodic Graphs

For each of the following, state a) period, b) Max & Min, c) axis, d) amplitude and e) draw one more cycle

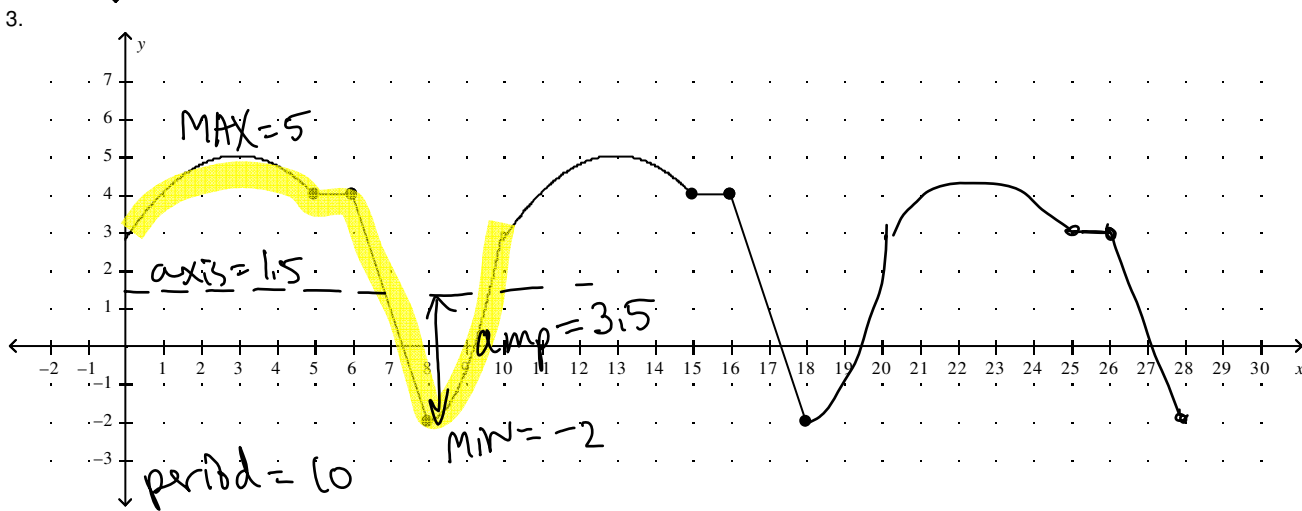
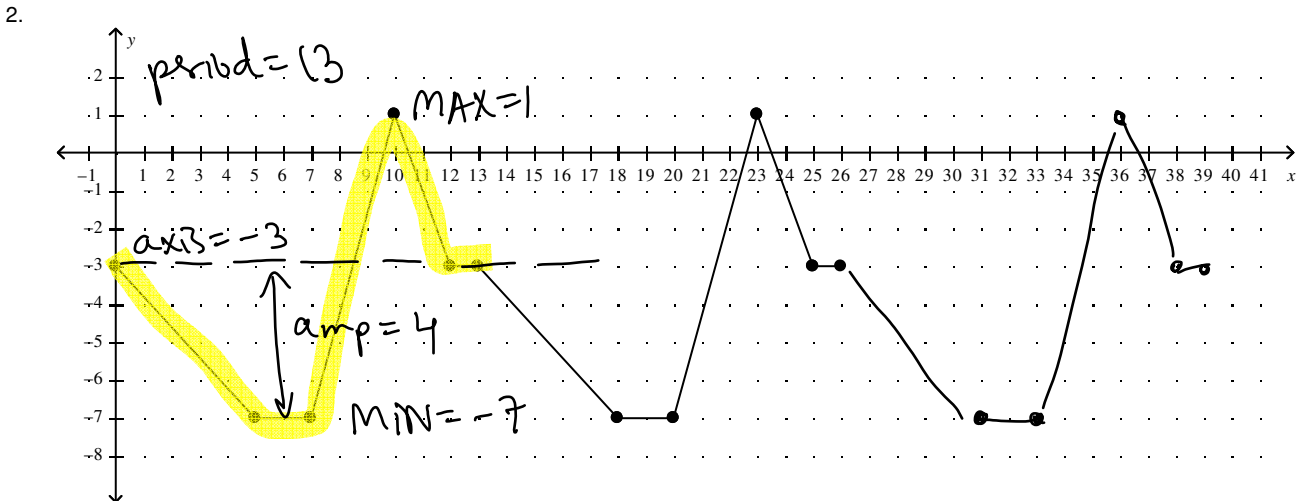
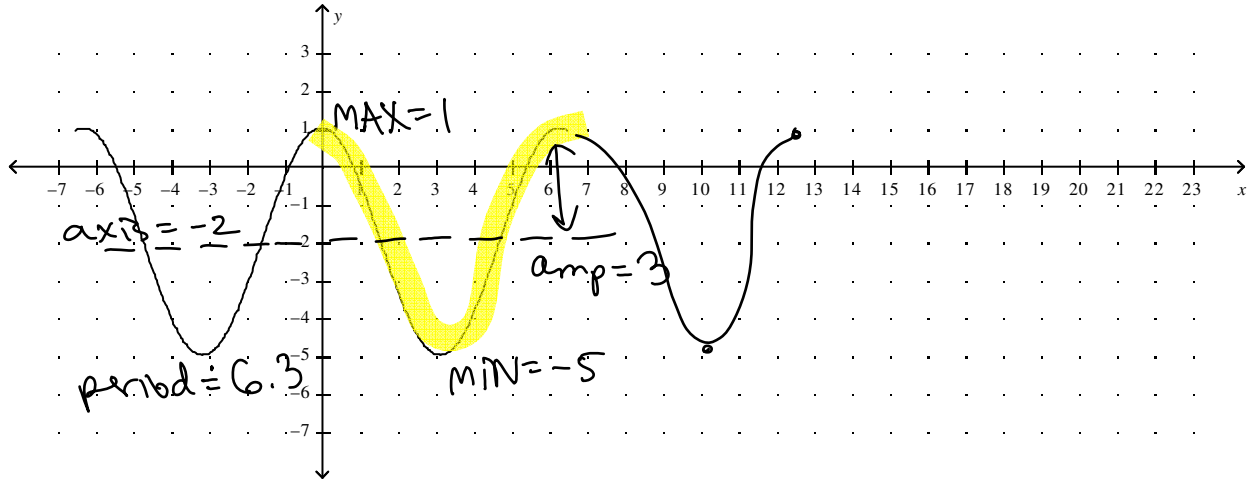

Date: _____

Name: _____

For each of the following, state a) period, b) range, c) axis, d) amplitude

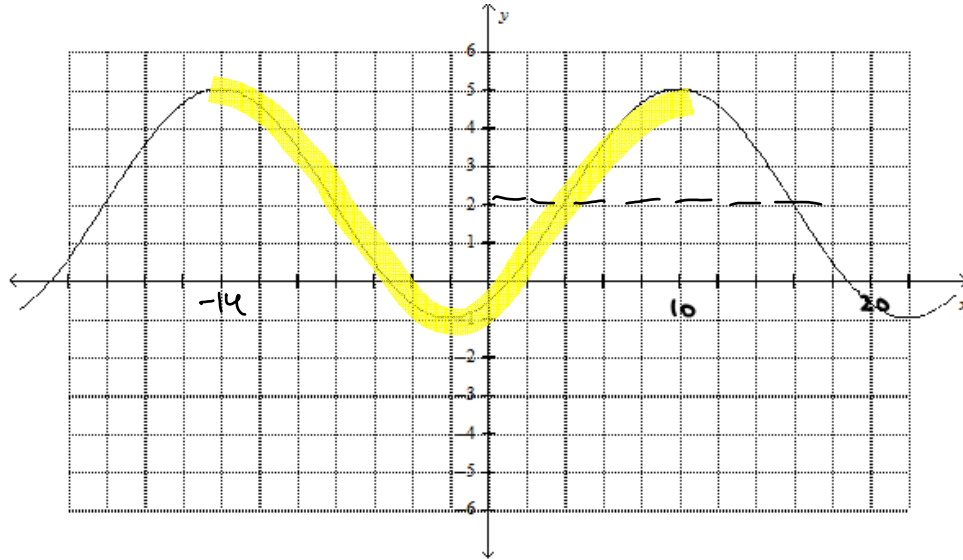

1st pt = -14
last pt = 10
 \therefore period = 24

range = $\{y \in \mathbb{R}, -1 \leq y \leq 5\}$

axis = 2

amplitude = 3

5.

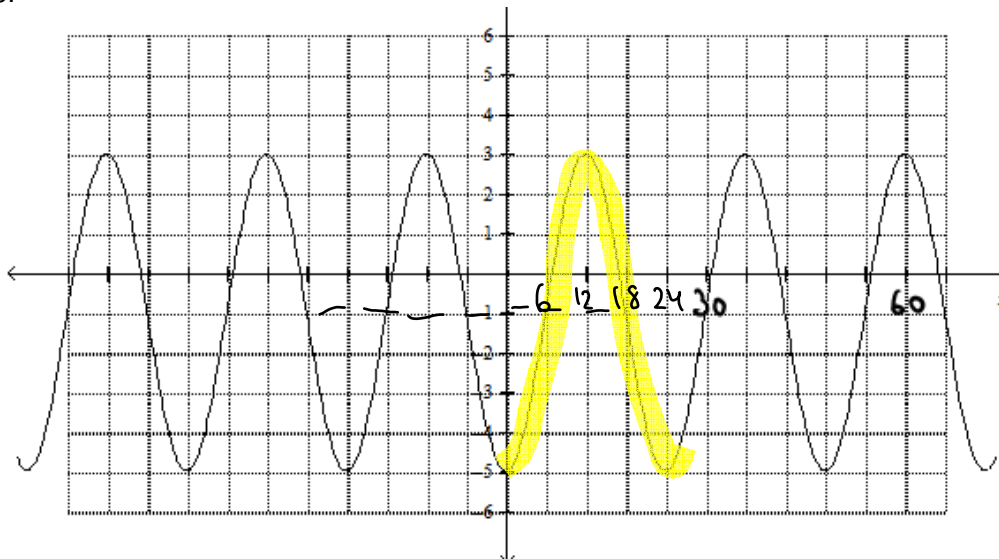

period = 24

range = $\{y \in \mathbb{R}, -5 \leq y \leq 3\}$

axis = -1

amplitude = 4

6.

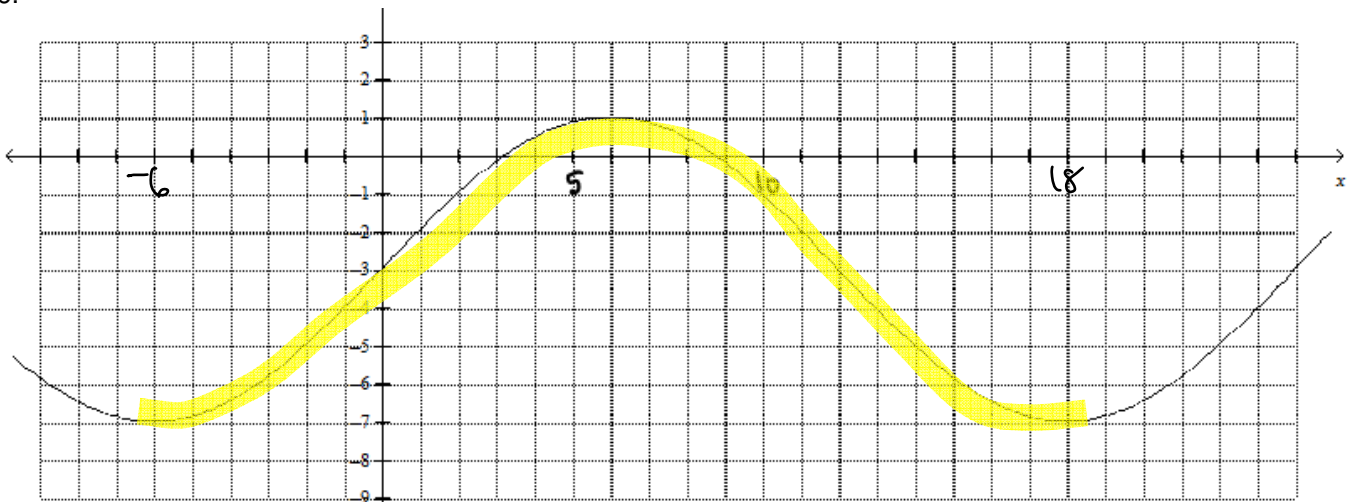

1st pt = -6
last = 18
 \therefore period = 24

range = $\{y \in \mathbb{R}, -7 \leq y \leq 1\}$
axis = -3
amplitude = 4